

PLAN SHOWING THE PROPOSED CONSTRUCTION OF RESIDENTIAL BUILDING IN S.NO. 69/11A  
 PARUTHIPET VILLAGE. KULAKARAI ST. AVADI TOWNSHIP LIMIT. SCALE: 1:100.

OWNER: THIRD N. ARUMUGAN.

BRIEF SPECIFICATION

FOUNDATION	C.C. 1:4:8. 15cm TC OVER SAND FILLING
SUPERSTRUCTURE	B.W IN C.M. 1:1:6.
ROOF	R.C.C. 1:2:4. 4 1/2" TC WITH WEARING COAT ON TOP.
FLOORING	C.C. 1:4:8. 10cm TC OVER HARD CORE
PLASTERING	C.M. 1:4. 12mm TC FOR WALLS.
JOINERIES	FIRST CLASS HARD WOODS

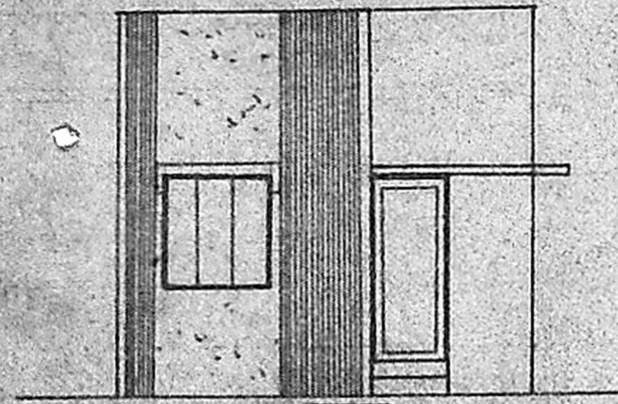

FRONT ELEVATION

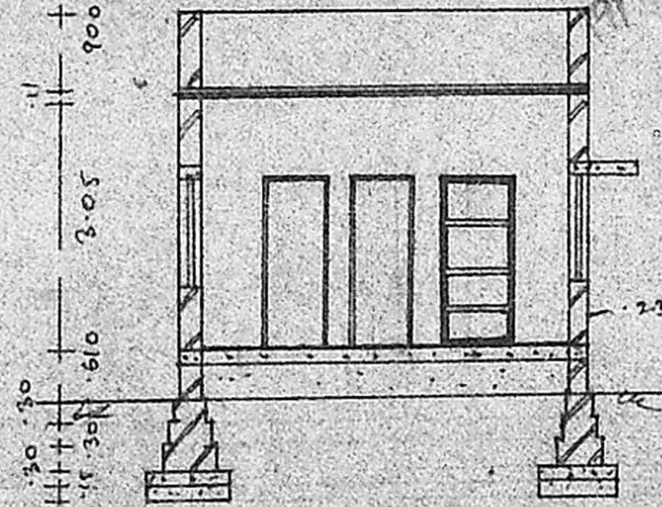

SECTION ON A-B

Planning Permit No. A/1346/91

**APPROVED**

SUBJECT TO THE CONDITIONS IN THIS OFFICE LETTER.

No. A2/10155/91 Date 18/11/91

R.C.C. 1:2:4 4 1/2" TC

R.C.C. LINTEL CUM SONSTRADE

FOR MEMBER SECRETARY  
 MADRAS METROPOLITAN  
 DEVELOPMENT AUTHORITY  
 MADRAS 600 008

M.V.P.A. (A)/PP No. /

C.No. A2/10155/91

ASSG.

Scrutiny

PART I

D.P.

C.C. 1:4:8.  
 SAND FILLING

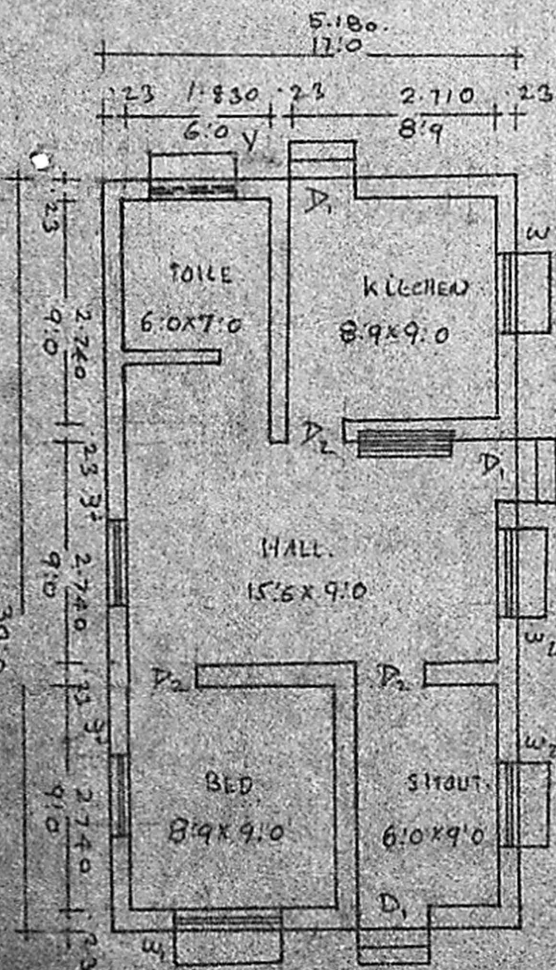

PLAN

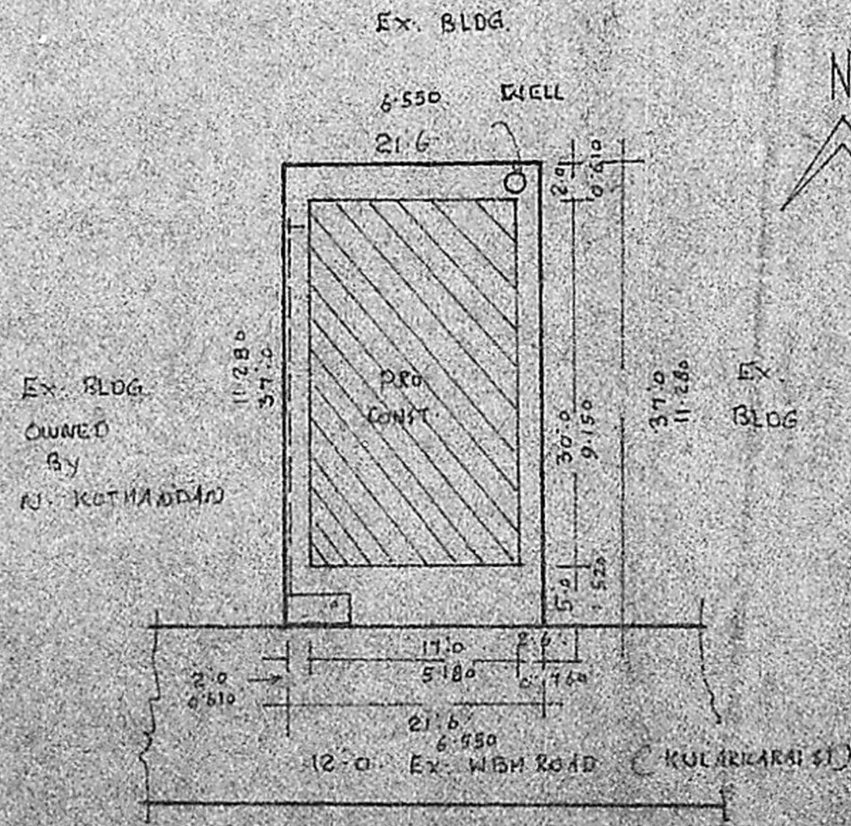

SITE PLAN  
 SCALE: 1:200

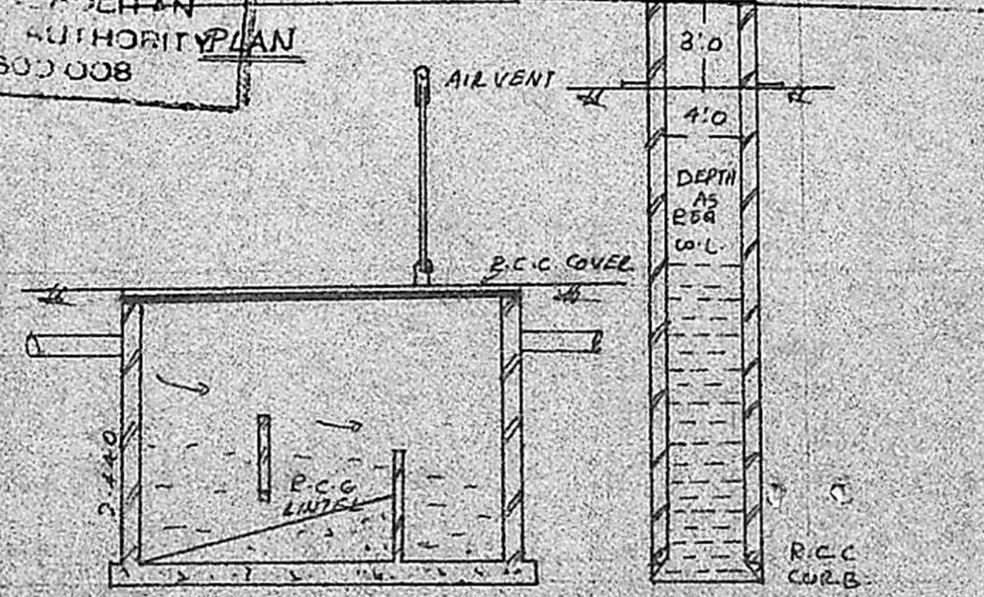

SECTION OF ST

SECTION OF WELL

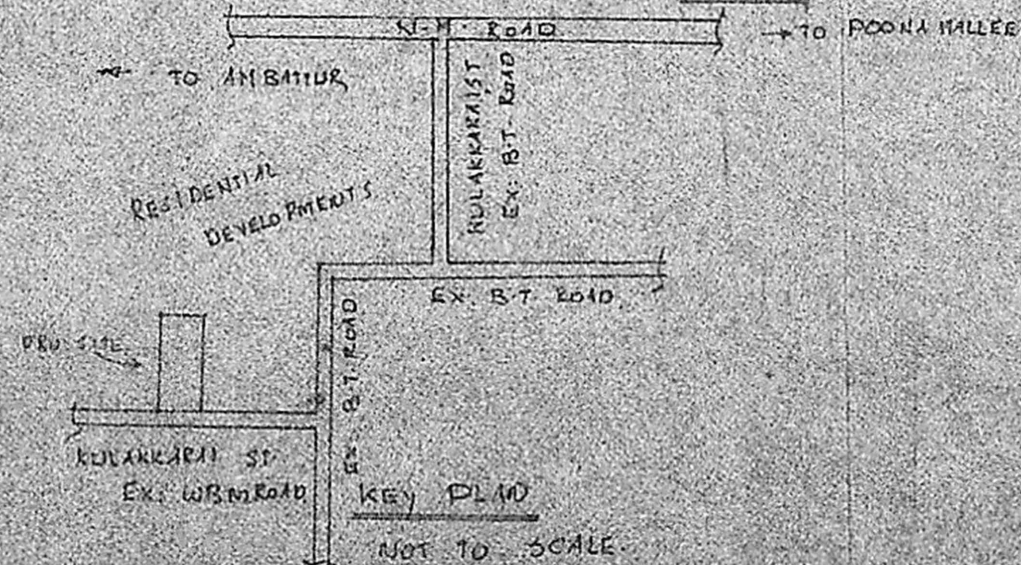

KEY PLAN  
 NOT TO SCALE

SCHEDULE OF JOINERIES

DOOR C.W. PANELLED D <sub>1</sub>	1000x2000
DOOR D <sub>2</sub>	900x2000
DOOR D <sub>3</sub>	750x2000
WINDOW W <sub>1</sub>	1500x1370
WINDOW W <sub>2</sub>	900x1370
VENTILATOR V	900x600

AREA STATEMENT

AREA OF SITE: 795.6 SQ.M. 74.00m<sup>2</sup>

AREA OF CONST: 510.00SQ.M. 47.00m<sup>2</sup>

COVERAGE: 64.1% F.S.I. 0.640

LEGEND

BOUNDRY SHOWN

PRO. CONST SHOWN

A. PERIASAMY D.C. N. Arumugan  
 LICENSED SURVEYOR  
 CONSULTING ENGINEER  
 AVADI TOWNSHIP  
 MADRAS 600 005 OWNER

LICENSED SURVEYOR